LAB PROJECT-FINAL UMANG JAIN 230958048 CSFT-29

1

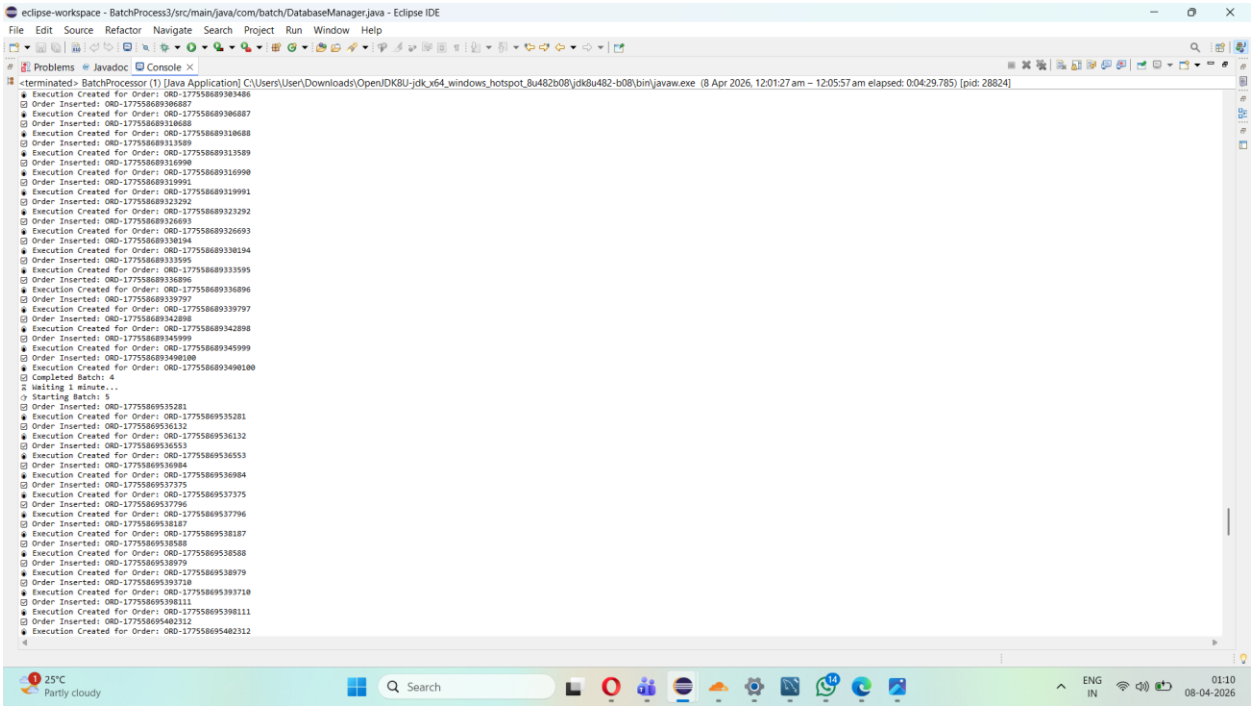

2

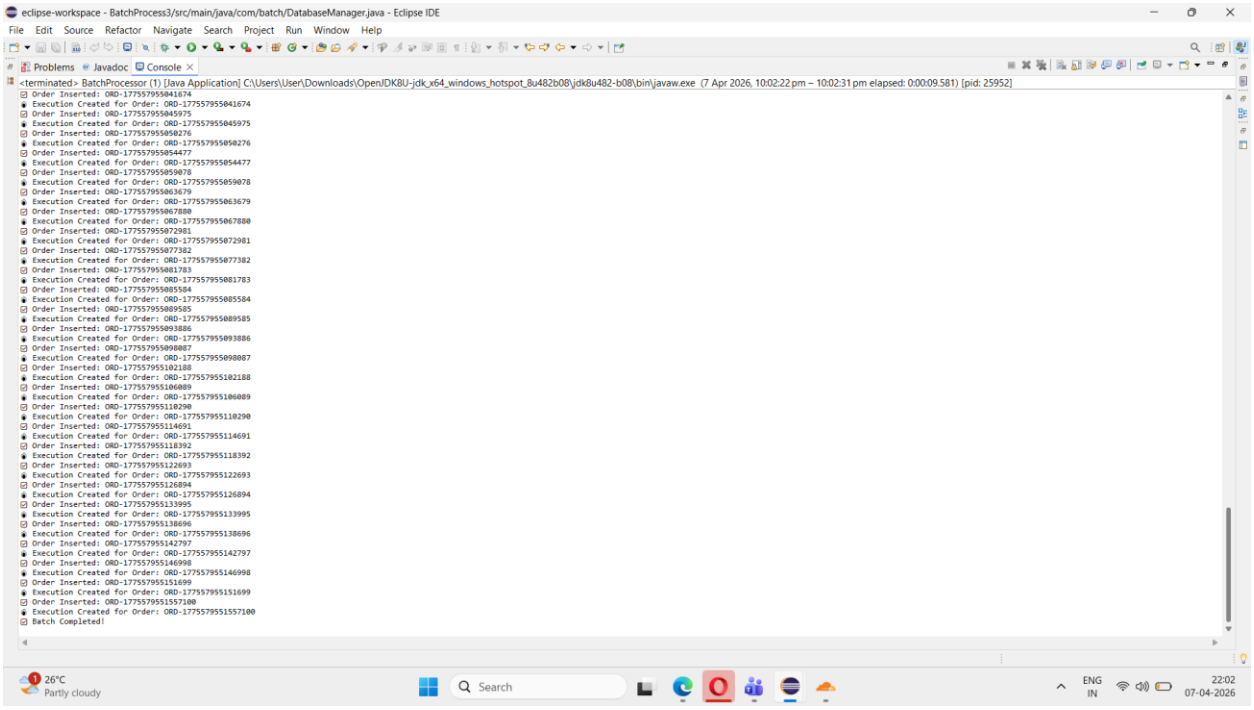

This shows batch processing 100 orders in batches with break of 1 min.

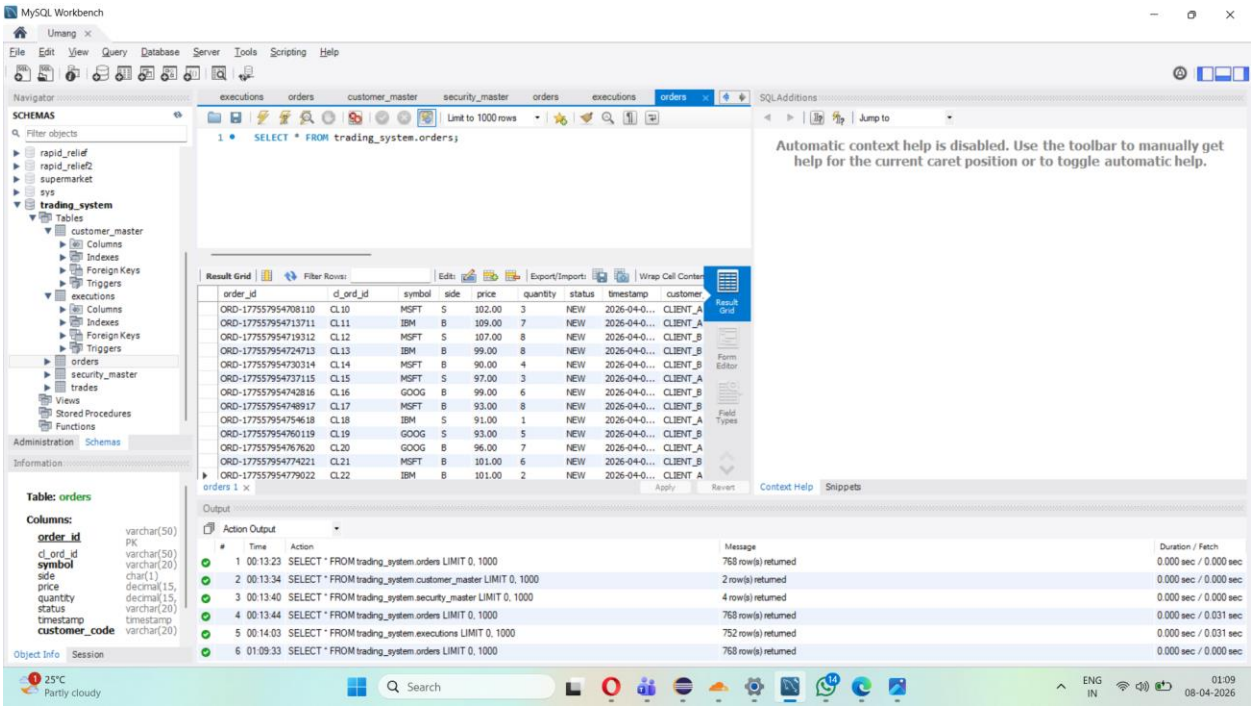

Matching Engine

The output below clearly shows buy side matching with sell side

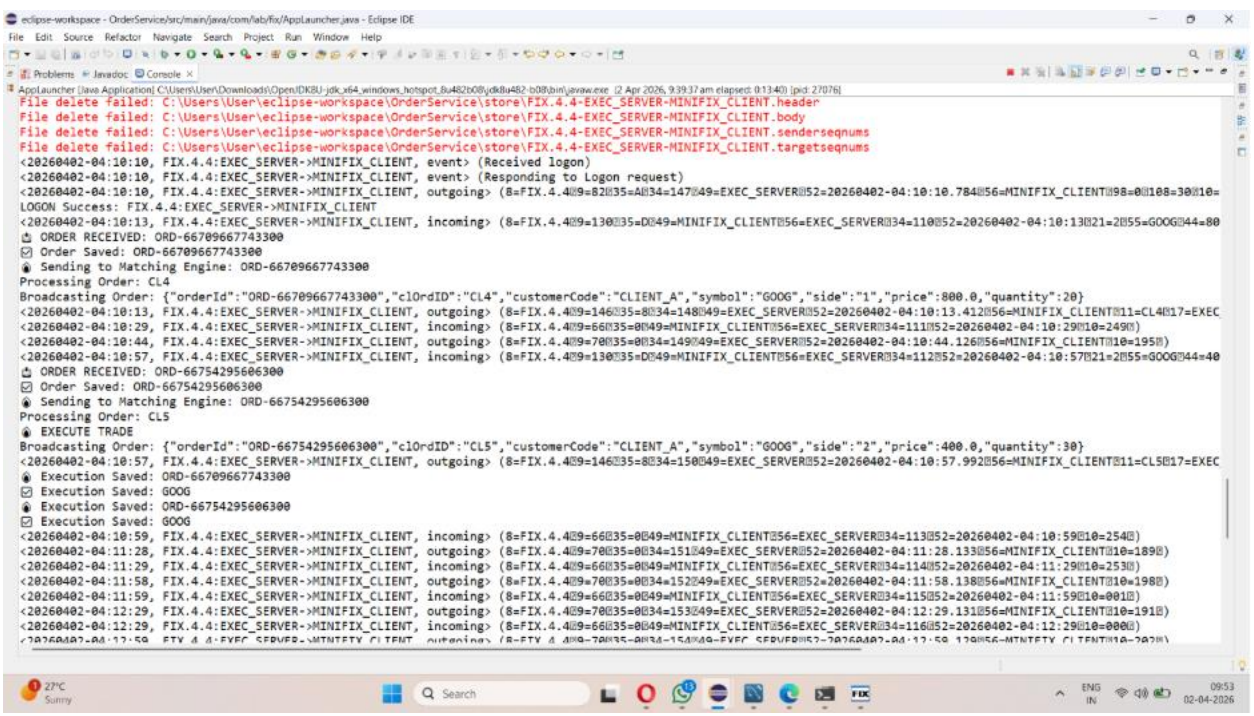

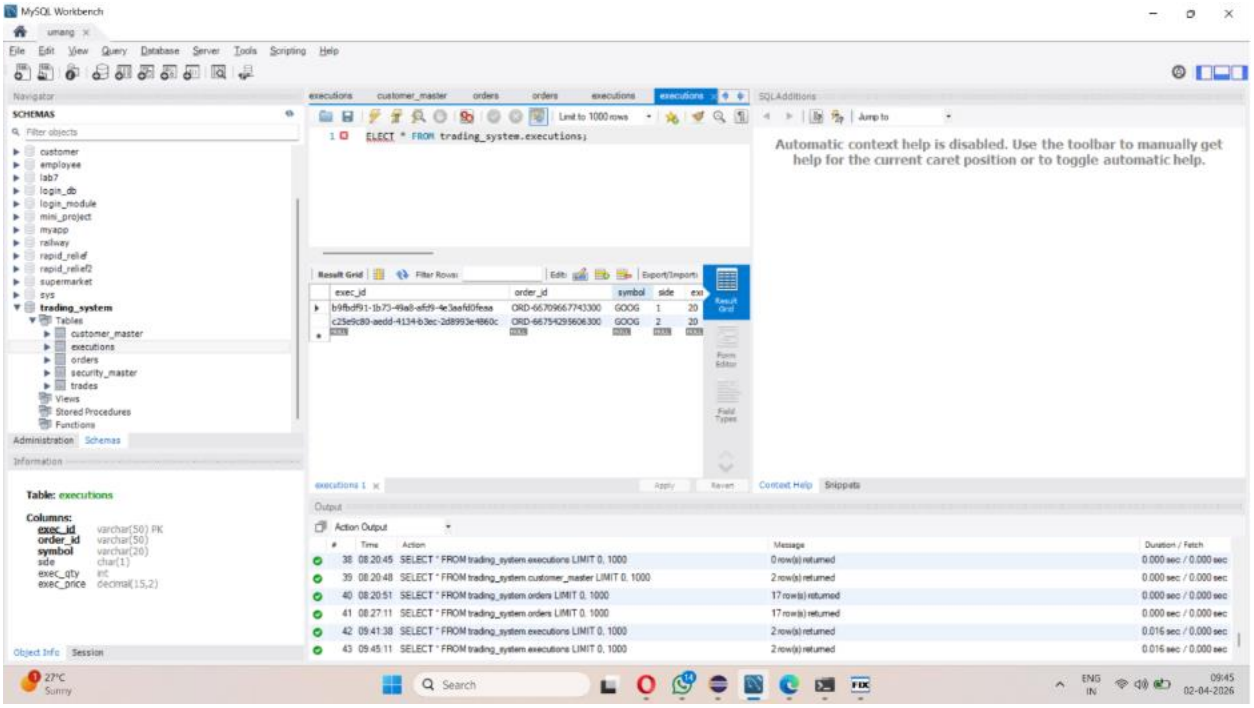
MySQL Workbench
umang
File Edit View Query Database Server Tools Scripting Help
Navigator
SCHEMAS
Filter objects
customer
employee
lab7
login_db
login_module
mini_project
myapp
railway
rapid_relief
rapid_relief2
supermarket
sys
trading_system
Tables
customer_master
executions
orders
security_master
trades
Views
Stored Procedures
Functions
Administration Schemas
Information
Table: executions
Columns:
exec_id varchar(50) PK
order_id varchar(50)
symbol varchar(20)
side char(1)
exec_qty int
exec_price decimal(15,2)
Object Info Session
executions customer_master orders orders executions executions
Limit to 1000 rows
1 ELECT * FROM trading_system.executions;
Result Grid Filter Rows: Edit: Export/Import:
exec_id order_id symbol side exe
b9fbdf91-1b73-49a8-afd9-4e3aafd0fesa ORD-667096677433 00 GOOG 1 20
c25e9c80-aedd-4134-b3ec-2d8993e4860c ORD-667542956063 00 GOOG 2 20
executions 1
Apply Revert
SQLAdditions
Jump to
Automatic context help is disabled. Use the toolbar to manually get help for the current caret position or to toggle automatic help.
Context Help Snippets
Output
Action Output
Time Action Message Duration / Fetch
38 08:20:45 SELECT * FROM trading_system.executions LIMIT 0, 1000 0 row(s) returned 0.000 sec / 0.000 sec
39 08:20:48 SELECT * FROM trading_system.customer_master LIMIT 0, 1000 2 row(s) returned 0.000 sec / 0.000 sec
40 08:20:51 SELECT * FROM trading_system.orders LIMIT 0, 1000 17 row(s) returned 0.000 sec / 0.000 sec
41 08:27:11 SELECT * FROM trading_system.orders LIMIT 0, 1000 17 row(s) returned 0.000 sec / 0.000 sec
42 09:41:38 SELECT * FROM trading_system.executions LIMIT 0, 1000 2 row(s) returned 0.016 sec / 0.000 sec
43 09:45:11 SELECT * FROM trading_system.executions LIMIT 0, 1000 2 row(s) returned 0.016 sec / 0.000 sec
27°C Sunny
Search
ENG IN
09:45 02-04-2026

eclipse-workspace - OrderService/src/main/java/com/lab/fix/MatchingEngineApp.java - Eclipse IDE

File Edit Source Refactor Navigate Search Project Run Window Help

Problems | Javadoc | Console

AppLauncher [Java Application] C:\Users\User\Downloads\Open\DK8U-jdk_x64_windows_hotspot_8u482b08\jdk8u482-b08\bin\javaw.exe (2 Apr 2026, 8:45:25 pm elapsed: 4:58:46) [pid: 11568]

```
<20260402-20:10:31, FIX.4.4:EXEC_SERVER->MINIFIX_CLIENT, event> (Sent ResendRequest FROM: 2 TO: Infinity)
<20260402-20:10:38, FIX.4.4:EXEC_SERVER->MINIFIX_CLIENT, incoming> (8=FIX.4.4|9=134|35=0|49=MINIFIX_CLIENTB56=EXEC_SERVERB34=70852=20260402-20:10:38|521=2|55=MSFT|44=1000|54=1|60=20260402-20:10:38|40=1|11=CL00|10=000|010=014|)
<20260402-20:10:38, FIX.4.4:EXEC_SERVER->MINIFIX_CLIENT, event> (MsgSeqNum too high, expecting 2 but received 78: 8=FIX.4.4|9=134|35=0|34=70849=MINIFIX_CLIENTB52=20260402-20:10:38|56=EXEC_SERVERB11=CL00|21=2|55=1000|40=1|44=1000|54=1|51=MSFT|60=20260402-20:10:38|
<20260402-20:10:38, FIX.4.4:EXEC_SERVER->MINIFIX_CLIENT, event> (Enqueued at pos 78: 8=FIX.4.4|9=134|35=0|34=70849=MINIFIX_CLIENTB52=20260402-20:10:38|56=EXEC_SERVERB11=CL00|21=2|55=1000|40=1|44=1000|54=1|51=MSFT|60=20260402-20:10:38|10=014|)
<20260402-20:10:38, FIX.4.4:EXEC_SERVER->MINIFIX_CLIENT, event> (Already sent ResendRequest FROM: 2 TO: 76.  Not sending another.)
<20260402-20:10:39, FIX.4.4:EXEC_SERVER->MINIFIX_CLIENT, incoming> (8=FIX.4.4|9=134|35=0|49=MINIFIX_CLIENTB56=EXEC_SERVERB34=70851=20260402-20:10:39|521=2|55=MSFT|44=1000|54=1|60=20260402-20:10:39|40=1|11=CL00|10=000|010=017|)
<20260402-20:10:39, FIX.4.4:EXEC_SERVER->MINIFIX_CLIENT, event> (MsgSeqNum too high, expecting 2 but received 79: 8=FIX.4.4|9=134|35=0|34=70849=MINIFIX_CLIENTB52=20260402-20:10:39|56=EXEC_SERVERB11=CL00|21=2|55=1000|40=1|44=1000|54=1|51=MSFT|60=20260402-20:10:39|
<20260402-20:10:39, FIX.4.4:EXEC_SERVER->MINIFIX_CLIENT, event> (Enqueued at pos 79: 8=FIX.4.4|9=134|35=0|34=70849=MINIFIX_CLIENTB52=20260402-20:10:39|56=EXEC_SERVERB11=CL00|21=2|55=1000|40=1|44=1000|54=1|51=MSFT|60=20260402-20:10:39|10=017|)
<20260402-20:10:39, FIX.4.4:EXEC_SERVER->MINIFIX_CLIENT, event> (Already sent ResendRequest FROM: 2 TO: 76.  Not sending another.)
<20260402-20:10:51, FIX.4.4:EXEC_SERVER->MINIFIX_CLIENT, incoming> (8=FIX.4.4|9=140|35=0|49=MINIFIX_CLIENTB56=EXEC_SERVERB34=8852=20260402-20:10:51|10=149|)
<20260402-20:10:51, FIX.4.4:EXEC_SERVER->MINIFIX_CLIENT, event> (MsgSeqNum too high, expecting 2 but received 8: 8=FIX.4.4|9=140|35=0|34=8849=MINIFIX_CLIENTB52=20260402-20:10:51|56=EXEC_SERVERB10=149|)
<20260402-20:10:51, FIX.4.4:EXEC_SERVER->MINIFIX_CLIENT, event> (Enqueued at pos 8: 8=FIX.4.4|9=140|35=0|34=8849=MINIFIX_CLIENTB52=20260402-20:10:51|56=EXEC_SERVERB10=149|)
<20260402-20:10:51, FIX.4.4:EXEC_SERVER->MINIFIX_CLIENT, event> (Already sent ResendRequest FROM: 2 TO: 76.  Not sending another.)
<20260402-20:10:51, FIX.4.4:EXEC_SERVER->MINIFIX_CLIENT, outgoing> (8=FIX.4.4|9=60|35=4|49=INDAY|56=EXEC_SERVERB52=20260402-20:10:51|337|36=MINIFIX_CLIENTB10=095|)
<20260402-20:11:02, FIX.4.4:EXEC_SERVER->MINIFIX_CLIENT, event> (Disconnecting: Encountered END_OF_STREAM)
[NioProcessor-6] INFO quickfix.mina.acceptor.AcceptorIoHandler  - FIX4 session created: local=/127.0.0.1:6875, class org.apache.mina.transport.socket.nio.NioSocketSession, remote=/127.0.0.1:62902
<20260402-20:11:05, FIX.4.4:EXEC_SERVER->MINIFIX_CLIENT, incoming> (8=FIX.4.4|9=70|35=A|49=MINIFIX_CLIENTB56=EXEC_SERVERB34=1852=20260402-20:11:05|98=0|108=30|10=187|)
<20260402-20:11:05, FIX.4.4:EXEC_SERVER->MINIFIX_CLIENT, event> (Accepting session FIX.4.4:EXEC_SERVER->MINIFIX_CLIENT from /127.0.0.1:62902)
<20260402-20:11:05, FIX.4.4:EXEC_SERVER->MINIFIX_CLIENT, event> (Acceptor heartbeat set to 30 seconds)
<20260402-20:11:05, FIX.4.4:EXEC_SERVER->MINIFIX_CLIENT, event> (Refreshing message/state store on Logon)
<20260402-20:11:05, FIX.4.4:EXEC_SERVER->MINIFIX_CLIENT, event> (Received logon)
<20260402-20:11:05, FIX.4.4:EXEC_SERVER->MINIFIX_CLIENT, event> (Responding to Logon request)
<20260402-20:11:05, FIX.4.4:EXEC_SERVER->MINIFIX_CLIENT, outgoing> (8=FIX.4.4|9=80|35=A|34=1843=EXEC_SERVERB52=20260402-20:11:05.894|56=MINIFIX_CLIENTB56=98|108=30|10=137|)
LOGON Success: FIX.4.4:EXEC_SERVER->MINIFIX_CLIENT
<20260402-20:11:21, FIX.4.4:EXEC_SERVER->MINIFIX_CLIENT, incoming> (8=FIX.4.4|9=64|35=D|49=MINIFIX_CLIENTB56=EXEC_SERVERB34=2852=20260402-20:11:21|10=141|)
<20260402-20:11:29, FIX.4.4:EXEC_SERVER->MINIFIX_CLIENT, incoming> (8=FIX.4.4|9=133|35=D|49=MINIFIX_CLIENTB56=EXEC_SERVERB34=3852=20260402-20:11:29|21=2|55=MSFT|44=1000|54=1|60=20260402-20:11:29|40=1|11=CL00|38=10000|10=213|)
📥 ORDER RECEIVED: ORD-3183285817000
💾 Order Saved: ORD-3183285817000
📤 Sending to Matching Engine: ORD-3183285817000
Processing Order: CL00
Broadcasting Order: {"orderId":"ORD-3183285817000","clOrdID":"CL00","customerCode":"CLIENT_A","symbol":"MSFT","side":"1","price":1000.0,"quantity":10000}
<20260402-20:11:29, FIX.4.4:EXEC_SERVER->MINIFIX_CLIENT, outgoing> (8=FIX.4.4|9=145|35=8|34=2849=EXEC_SERVERB52=20260402-20:11:29.672|56=MINIFIX_CLIENTB11=CL00|17=EXEC_3183305493620037=ORD_3183305473200|39=0|54=1|55=MSFT|150=0|10=132|)
<20260402-20:11:51, FIX.4.4:EXEC_SERVER->MINIFIX_CLIENT, incoming> (8=FIX.4.4|9=140|35=0|49=MINIFIX_CLIENTB56=EXEC_SERVERB34=4852=20260402-20:11:51|10=146|)
<20260402-20:12:00, FIX.4.4:EXEC_SERVER->MINIFIX_CLIENT, outgoing> (8=FIX.4.4|9=60|35=4|34=2849=EXEC_SERVERB52=20260402-20:12:00.272|56=MINIFIX_CLIENTB10=090|)
<20260402-20:12:00, FIX.4.4:EXEC_SERVER->MINIFIX_CLIENT, incoming> (8=FIX.4.4|9=132|35=D|49=MINIFIX_CLIENTB56=EXEC_SERVERB34=5852=20260402-20:12:00|21=2|55=MSFT|44=1000|54=2|60=20260402-20:12:00|40=1|11=CL01|38=2000|10=163|)
📥 ORDER RECEIVED: ORD-3187177579300
💾 Order Saved: ORD-3187177579300
📤 Sending to Matching Engine: ORD-3187177579300
Processing Order: CL01
⚡ EXECUTE TRADE
Broadcasting Order: {"orderId":"ORD-3187177579300","clOrdID":"CL01","customerCode":"CLIENT_A","symbol":"MSFT","side":"2","price":1000.0,"quantity":0}
<20260402-20:12:00, FIX.4.4:EXEC_SERVER->MINIFIX_CLIENT, outgoing> (8=FIX.4.4|9=145|35=8|34=6849=EXEC_SERVERB52=20260402-20:12:00.416|56=MINIFIX_CLIENTB11=CL01|17=EXEC_3187181056790037=ORD_3187181055690|39=0|54=2|55=MSFT|150=0|10=133|)
✅ Execution Saved: ORD-1818952789400
💾 Execution Saved: AAPL
✅ Execution Saved: ORD-3187177579300
💾 Execution Saved: MSFT
<20260402-20:12:21, FIX.4.4:EXEC_SERVER->MINIFIX_CLIENT, incoming> (8=FIX.4.4|9=64|35=D|49=MINIFIX_CLIENTB56=EXEC_SERVERB34=6852=20260402-20:12:21|10=146|)
<20260402-20:12:39, FIX.4.4:EXEC_SERVER->MINIFIX_CLIENT, outgoing> (8=FIX.4.4|9=60|35=4|34=5849=EXEC_SERVERB52=20260402-20:12:39.267|56=MINIFIX_CLIENTB10=107|)
<20260402-20:12:51, FIX.4.4:EXEC_SERVER->MINIFIX_CLIENT, incoming> (8=FIX.4.4|9=140|35=0|49=MINIFIX_CLIENTB56=EXEC_SERVERB34=7852=20260402-20:12:51|10=150|)
<20260402-20:13:09, FIX.4.4:EXEC_SERVER->MINIFIX_CLIENT, outgoing> (8=FIX.4.4|9=60|35=4|34=6849=EXEC_SERVERB52=20260402-20:13:09.274|56=MINIFIX_CLIENTB10=104|)
<20260402-20:13:21, FIX.4.4:EXEC_SERVER->MINIFIX_CLIENT, incoming> (8=FIX.4.4|9=64|35=D|49=MINIFIX_CLIENTB56=EXEC_SERVERB34=8852=20260402-20:13:21|10=149|)
<20260402-20:13:39, FIX.4.4:EXEC_SERVER->MINIFIX_CLIENT, outgoing> (8=FIX.4.4|9=60|35=4|34=7849=EXEC_SERVERB52=20260402-20:13:39.278|56=MINIFIX_CLIENTB10=112|)
<20260402-20:15:51, FIX.4.4:EXEC_SERVER->MINIFIX_CLIENT, incoming> (8=FIX.4.4|9=140|35=0|49=MINIFIX_CLIENTB56=EXEC_SERVERB34=9852=20260402-20:15:51|10=153|)
<20260402-20:14:10, FIX.4.4:EXEC_SERVER->MINIFIX_CLIENT, outgoing> (8=FIX.4.4|9=60|35=4|34=8849=EXEC_SERVERB52=20260402-20:14:10.276|56=MINIFIX_CLIENTB10=101|)
```

News for you
Govt directive to...

Search

ENG IN 01:44 03-04-2026

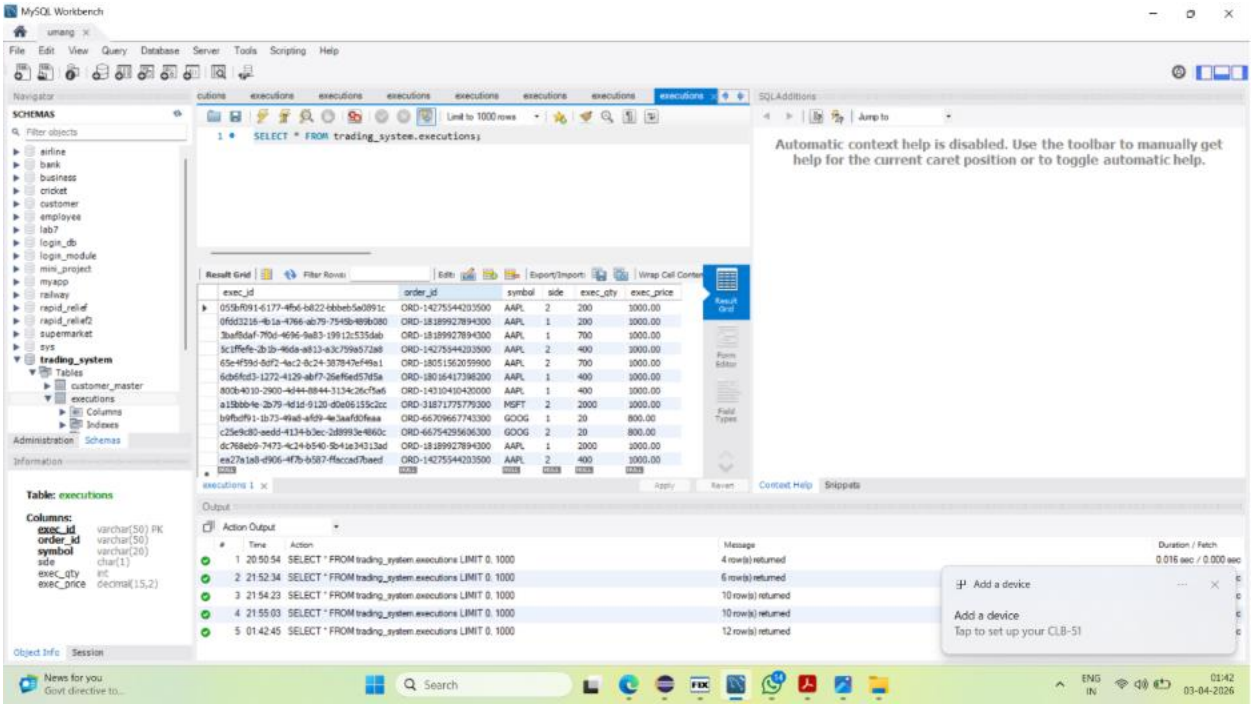

As we can see only 2 is executed since stock sold quantity is 2000 and demand from buyer is 10000 so 1 is never matched with 2.Order saved but no execution